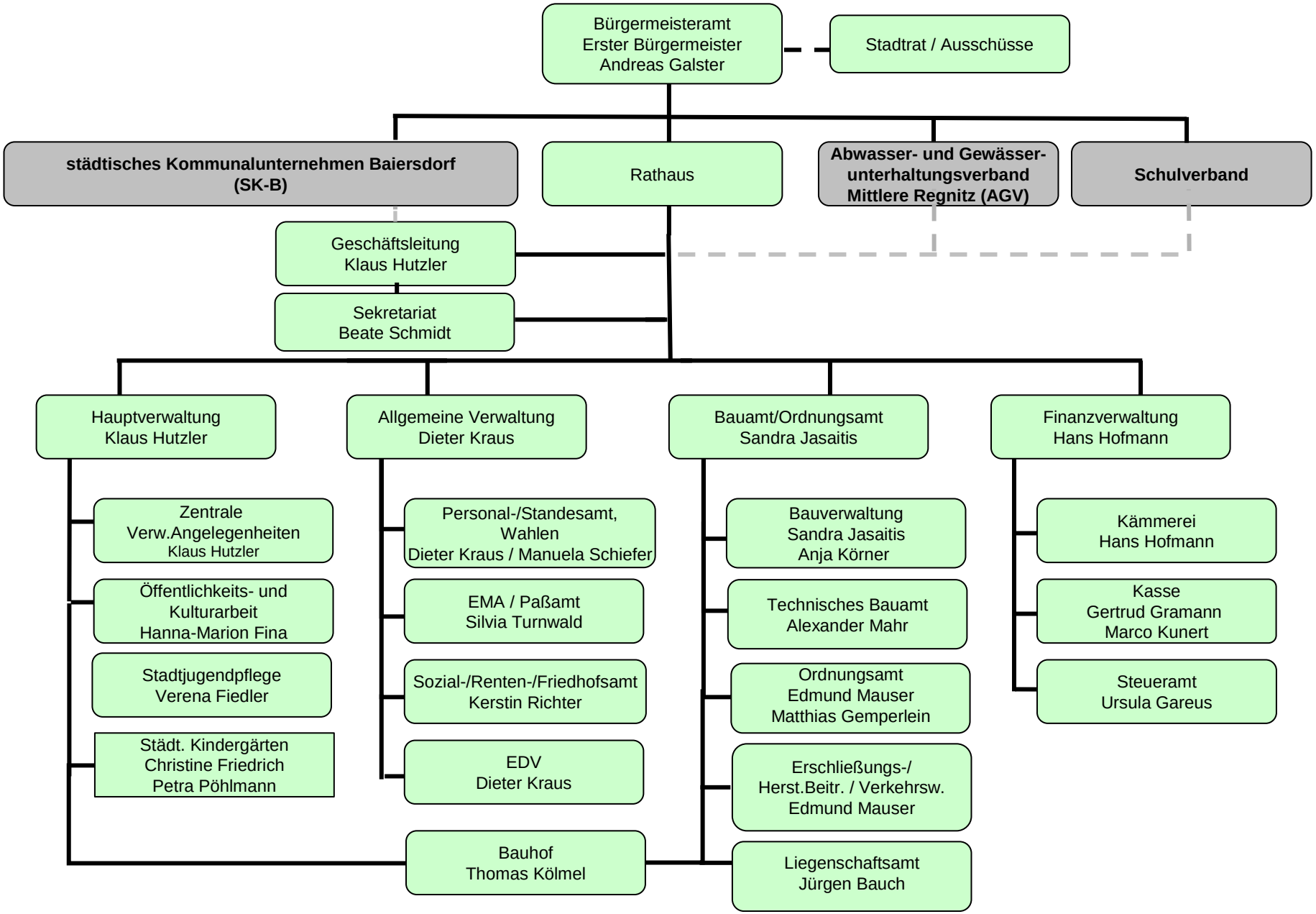Organigramm der Stadt Baiersdorf